WBS AIR BRAKE COMPRESSORS

CW.191.1020 Cylinder Head

Ean Code: 6989141911021

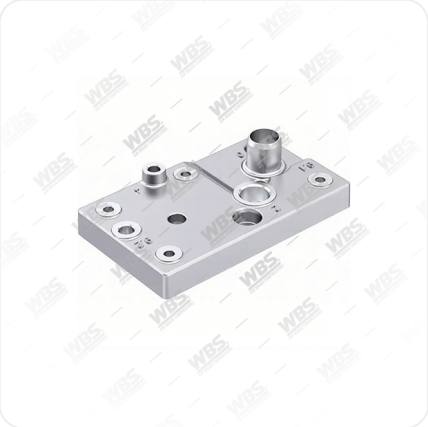

MAKER NUMBER	OEM NUMBER

Technical Specifications

brand	DAF, MERCEDES-BENZ, ALEXANDER DENNIS, Evobus

Vehicle/Engine Application

Brand	Model
Mercedes-Benz	
Daf	
Evobus	
Alexander Dennis	

USED COMPRESSORS

CW.191.001

Twin Cylinder, Air Compressor



OEM NO.: 906 130 25 15
MAKER NO.: 912 510 000 0